THE BRAINERD DAILY DISPATCH

Volume 18, Number 273 | BRAINERD, MINNESOTA TUESDAY, APRIL 22, 1919 | Price Three Cents

MOVE TO SOLVE STEEL PROBLEM

Chairman of Industrial Relations Board Hopes to Effect Compromise.

REDUCE LIVING COST

Plan Provides for Cutting Price of Wheat Products and Asking Manufacturers to Slash Steel Price Schedule.

Washington, April 22.—George N. Peck, chairman of the industrial relations board of the department of commerce, is making an effort to bring about a compromise in the steel price tangle with the railroad administration by reducing the price of wheat products and thereby bringing about a reduction in the price of living.

Correlated with this program is an effort to bring about an acceptance of industry of a lower price for steel which will meet the objections offered by Walker D. Hines, director general of railroads, to the price of steel originally fixed which will be accompanied by a reduction in the price of labor.

This tentative suggestion for a compromise of the situation precipitated by the flat refusal of Mr. Hines to accept the steel price schedule as arranged was made by Mr. Peck. A conference was to have been held by the Department of Commerce committee and the railroad purchasing department, but was rendered impossible by the illness of Judge Robert Lovett, who was to have participated for the railroads.

The proposal suggested by Mr. Peck is revolutionary in character and is based on the assumption that an arrangement can be made with Julius H. Barnes, head of the United States Grain corporation, by which wheat can be sold at a price less than the $2.26 per bushel price at Chicago, fixed in the recent congressional legislation designed to meet the government guarantee of the wheat crop.

It is the first official suggestion made looking to a reduction of labor costs. The suggestion is predicated upon the assumption that the wheat crop may be sold at a loss to the government rather than at the price paid for it in the primary markets. While it would not affect the price of wheat to the farmers, it would reduce the price of wheat products to the consumer and would cause the government to take up the loss in bulk, amounting approximately to $1,000,000,000, rather than have the slack taken up by the consuming public.

ALLIES MUST ASSIST RUSSIA

Red Cross Workers Points Out Danger From Germany.

St. Louis, April 22.—Declaration that the Allies must support Russia or the world will lose the fruits of war is made in a cablegram received here from Maj. George W. Simmons of St. Louis, head of a special American Red Cross mission to Russia and Siberia, which has completed a 10 weeks' investigation.

"With German efficiency and Russia's natural resources Germany could soon recoup her losses and again menace the world," the report said.

RUSSIAN WORKMEN REVOLT

Petrograd Toilers Disgusted With Anarchistic Rule.

Washington, April 22.—Revolt of workmen in Petrograd was reported to the State department. The workmen's organization there, the advices say, have demanded the re-establishment of the constituent assembly, the freedom of the press and the right to private ownership of property.

This action is regarded by the soviet government as a serious defection from its ranks.

ITALY MAY BE WEAKENING

Indications Are That Delegates Will Modify Demands.

Paris, April 22.—Postponement of convocation of the Italian parliament, announced in Rome, was regarded here as indicating a disposition on the part of the Italian peace delegates to assume a more conciliatory attitude in pressing their territorial claims.

The Italian parliament will be convoked May 6.

ENEMY ATTACKS RED CROSS

Germans Said to Have Raided American Mission.

New York, April 22.—German troops have attacked the American Red Cross mission at Kovno, Lithuania, according to a cablegram received here by the Lithuanian national council from its Paris representative. The message gave neither the time nor result of the attack.

Prison Plot to Escape Bared.

Jefferson City, Mo., April 22.—With the discovery of two automatic pistols and two boxes of loaded cartridges in a cell in the Missouri penitentiary the prison officials announced they had unearthed a plot on the part of nine convicts to escape.

RICHARD W. AUSTIN

Former Representative From Tennessee Is Dead.

Richard W. Austin, representative in congress from the Second Tennessee district from 1907 to last March 4, died at Washington from peritonitis. Since his retirement, Mr. Austin had been engaged in the practice of law in Washington.

EXPERT MAKES REPORT

Germans Systematically Destroyed Mines in France.

Declares no Such Atrocity Was Ever Perpetrated Against Industrial Life of Any Country.

Washington, April 22.—Destruction wrought by the Germans in Northern France was so "systematic and diabolical" that it will require five years to rehabilitate the coal, iron and steel industry and from 12 to 15 years to return the mines and mills to normal output, according to a report by Frank H. Probert, consulting engineer of the bureau of mines. He is a member of a special investigating committee which recently returned from Europe.

"The actual physical damage to the iron mines is small when compared to the destruction of the coal fields of Northern France, which is as reprehensible as it is complete," Mr. Probert said. "In my opinion no such atrocity was ever perpetrated against the industrial life of any country. The wilful demolition was scientifically planned and carried out.

"The coal veins of Northern France are overlain by water-bearing strata, necessitating special methods of shaft sinking and support to keep the mines dry."

MEDICAL MEN MUST REMAIN

Wounded and Sick Soldiers Require Skilled Attention.

Washington, April 22—Surgeon General Ireland, in a letter to the enlisted men of the army medical department, made public, explained why it was not possible to discharge men of that department as rapidly as others.

"You who are not so fortunate as to have seen service overseas have a deep obligation to those who fought and became casualties," said the letter. "They have made their sacrifice and yours is to be retention in the service until they have been made as fit as possible to return to civil life."

BREWERS REQUEST STAMPS

Cincinnati Concerns Are Making 2¾ Per Cent Beer.

Cincinnati, April 22.—The first gun in Cincinnati to secure the manufacture and distribution of 2¾ per cent beer was fired when application was made to United States Internal Revenue Collector Gilligan by a leading brewing company for the purchase of revenue stamps. The statement was made by the management of the brewery that it had run out of all beer three weeks ago, but that the 2¾ per cent beer is being made and that a quantity of it is on hand at the brewery ready for distribution.

WELCOMES IRISH REGIMENT

New York Greets Old Sixty-Ninth Upon Its Arrival.

New York, April 22.—The bulk of New York's famous Irish regiment, the 165th infantry of the Forty-second (Rainbow) division, best known to its home folks as "The Fighting Sixty Ninth," its designation when it was a state militia, received a tumultuous welcome upon its arrival here on the cruiser Harrisburg.

The units on board were commanded by Col. William A. (Wild Bill) Donovan and numbered 82 officers and 1,880 men.

Joins Rail Administration.

Portsmouth, Va., April 22.—E. Marvin Underwood, general solicitor of the Seaboard Airline railway, has resigned and will become general solicitor of the United States Railroad administration at Washington.

Italian Representatives Did Not Attend Conference

BY FRED S. FERGUSON
(United Press Staff Correspondent)

Paris, April 22—Premier Orlando absented himself from this morning's session of the big four. In view of the fact that both Orlando and Foreign Minister Sonnino failed to attend the meeting of that body yesterday afternoon it was assumed that the Italian delegation had temporarily withdrawn from the conference. While no official statement was forthcoming regarding the status of Italy's territorial claims, it is understood the deadlock continued and that the Italians had stood aside willingly or otherwise to permit of the consideration of other problems.

Japan in demanding the ratification of her occupation of Kiau Chau and the Shantung peninsula presents a situation paralleling the position of Italy. Viscount Chinda was expected to be heard today on Japan's claims.

Chinese and Japanese Present Rival Claims

BY FRED S. FERGUSON,
(United Press Staff Correspondent.)

Paris, April 22—Japanese and Chinese representatives presented their rival territorial claims at the afternoon session of the big four. Premier Orlando was again absent from the meeting, apparently clinching the belief that the Italians have withdrawn from the peace conference pending definite action on the Adriatic question.

Socialist Government Restored in Munich

(By United Press)

Munich, April 29—The Red Guard garrison by a coup de etat suddenly overthrew the soviet dictatorship Sunday permitting Premier Hoffman to restore the socialist government. This is the second time the socialists have been restored to power since their initial overthrow by the communists.

Wider Distribution of Victory Bonds

(By United Press)

Washington, April 22—Wider distribution of the Victory Loan than its four predecessors was indicated today in the first reports to the treasury officially from small communities. The sales, however, were smaller.

Soviet Government Reported Overthrown

(By United Press)

Paris, April 22—The Basle correspondent of the Agence radio reported today that it is rumored that the Bela Kun government has been overthrown in Budapest.

South St. Paul First Town in the Country to Make Loan Quota

(By United Press)

Minneapolis, April 22—The ninth district Victory Loan headquarters was swamped today under a flood of telegrams from all sections of the district reporting progress. Early indications are that the ninth district will again lead all others in subscribing the quota asked to "finish the job." About 12 per cent of the 286 counties have reported over subscriptions, but are still working to make every possible sale. Treasury officials today formally credited the ninth district with having the first town over the top in the United States. It was South St. Paul with a subscription of $350,000. Chairman A. R. Rogers announced he had no fear of the ninth failing in its duty, but he is anxious to have the greatest possible percentage of distribution. "The real success of the loan depends upon the distribution of these securities," he said. "Don't worry about selling too many victory notes. An oversubscription will bring an additional credit to your community and to this district. The possession of victory notes will be a future benefit to any community."

German Gov. Playing to Militarists Thinks Radical Leader

By FRANK J. TAYLOR
(United Press Staff Correspondent.)

Berlin, April 22—The present German government is playing into the hands of the reactionaries and the militarists who expect to overthrow the republic and re-establish the monarchy, as soon as the allied armies are demobilized, Emil Barth, radical leader charged, in an interview with the United Press today. Barth, who was a member of the provisional cabinet just completed a three months' tour of Germany studying developments and determining the strength of the workmen.

German Delegates Will Have Power to Sign Treaty

By FRANK J. TAYLOR
(United Press Staff Correspondent)

Berlin, April 22—The German foreign office today accepted the allied proposal that the German peace delegation be empowered to receive the treaty and conduct negotiations "providing the delegates are allowed their personal liberty as well as telephonic connections."

America's Richest Girl Married Today

(By United Press)

New York, April 22—Miss Margaret Carnegie, the richest girl in America, today became the bride of Ensign Roswell Miller, U. S. N., R. F., an officer in the navy. The wedding occurred at the New York home of Mr. and Mrs. Andrew Carnegie, and was attended by scarcely more than a score of immediate relatives. None of the four hundred were invited. Miss Carnegie is the only heir to Carnegie's six hundred million dollar fortune. Miller, whose father is dead, was not considered wealthy.

Senate Passes Bill Authorizing Party Conventions

(By United Press)

St. Paul, April 22—The Minnesota senate today passed 41 to 26 the Rockne political conventions bill for primary nominations.

All Black Lists are Suspended

(By United Press)

Paris, April 29—The supreme economic council today agreed to suspend all blacklists.

Transport Arrives With 2200 Troops

(By United Press)

Boston, April 29—The transport Veole arrived from Liverpool and Brest with 2200 men.

RUIN STARING AUSTRIA

Vienna Officials Ask Communists to Cease Activities.

Government Fears Food Supply Will Be Cut Off and Allied Occupation Follow.

Vienna, April 22.—In an appeal to the Communists in Vienna, the Austrian government declares that if they continue their efforts they will bring about the total ruin of Austria and probably cut off the food supply, to say nothing of bringing Allied occupation.

The Communists reply that there has always been enough food for the proletariat, while if the well-to-do starve it is of no consequence to the proletariat.

The danger of the present situation is in the question of the loyalty of the Volkswehr (People's guard), and whether it will continue to support the government. The Volkswehr has been given possession of the public buildings, including the Parliament buildings, which are virtually a barracks. The government also is advancing money to the Volkswehr. The government has promised to permit poor families the occupy the former imperial palaces, including the new part of the Hofburg, the Schoenbrunn and the country palace of Eckartsau.

Caring for the Wounded After Battle in Streets of Berlin

Street fighting in Berlin between government troops and the Spartacans resulted in a heavy death roll and filled the hospitals. This photograph, just received in this country, shows Red Cross nurses binding the wounds of two soldiers who were hit by bullets while fighting in the Frankfurter Alee behind an improvised barricade. Trucks were overturned, merchandise was piled high in the streets, and around newspaper offices, where much of the fighting took place, rolls of print paper were used to form barricades.

GIFFORD PINCHOT

Candidate for Delegate to Republican Convention.

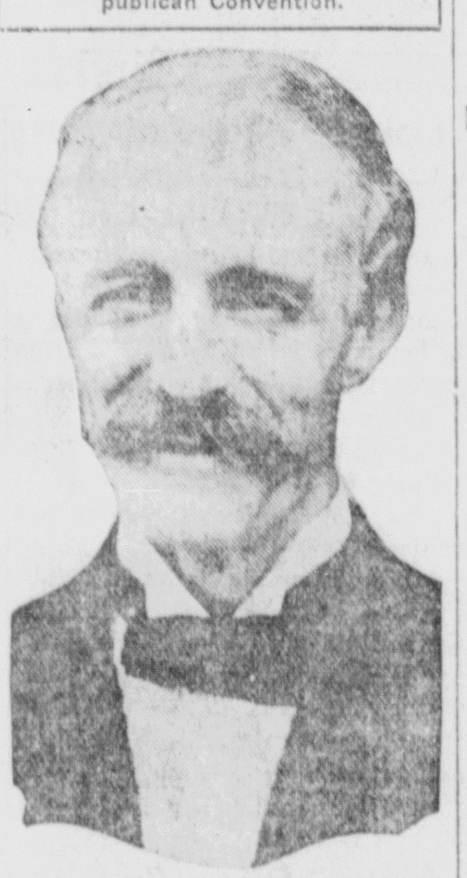

Gifford Pinchot formally announced that he shall submit his name to the Republicans of Pennsylvania as one of the candidates for delegate to the Republican national convention. "I shall stand for a platform in harmony with the policies and ideals of Theodore Roosevelt," said the announcement.

HAMMERS PEACE PACT

Philip Snowden Declares Conditions Fail to End War.

Former British Lawmaker Says Anarchy Is Result of Starving Women and Children.

Huddersfield, Eng., April 22.—In an address at the annual conference of the Independent Labor party, Philip Snowden, former Liberal and pacifist member of parliament, said that the peace terms to be submitted to Germany were not peace terms and would not end the war.

"The new war," he continued, "will be a war of systems and clashes in which the democracies of all nations will be ranged on one side against the hereditary oppressors and exploiters.

"We are not a party of violence. An intelligent and unselfish democracy need not in a country like ours resort to methods of violence to attain its aims. If revolution has to be achieved in Great Britain by violence, it will come in that way because of the resistance of the old order to the new birth."

Mr. Snowden declared that starvation of women and children was the cause of the terrorism which was called Bolshevism.

KILLS TENNESSEE TAX LAW

Federal Supreme Court Holds Statute Is Unconstitutional.

Washington, April 22.—Tennessee's tax law, which imposes a higher rate on foreign corporations doing business in that state than on home corporations doing the same business, was knocked out by the supreme court on the ground that it violated the constitutional prohibition against discrimination by one state against citizens of any other.

START FOR NEWFOUNDLAND

Observers, Mechanics and Repairmen Bound for Flight Port.

New York, April 22.—Thirty-six observers, mechanics and repairmen selected by the bureau of navigation in connection with the navy's plans for a trans-Atlantic flight next month, left the naval air station at Rockaway on the mine layer, Aroostook, bound for Newfoundland. It is understood the Aroostook later will proceed to the Azores.

WILSON NOT TO HOLD SHIP

George Washington to Return to America Loaded With Troops.

Paris, April 22.—President Wilson has decided not to hold the George Washington at Brest, it is reported, but it will be sent home loaded with troops. Its escort, the dreadnought Arizona, will remain at Brest, ready for a quick trip if necessary.

Miss Patterson Wins Recognition.

Washington, April 22.—The appointment of Miss Hannah J. Patterson of Pennsylvania as assistant to the director of the council of national defense was announced by Director Clarkson. Miss Patterson directed the work of the 18,000 units of the Woman's committee of the council during the war.

Roush Signs Contract to Play.

Cincinnati, April 22.—Ed Roush, star outfielder of the Cincinnati Nationals, who has been holding out for a salary of $10,000 a year, signed a contract to play with the Reds for this season.

ALLIES BLOCK ENEMY TRICK

Big Four Tells Germany Her Envoys Must Have Power to Sign Peace Treaty.

BLUFF BY FOE IS SEEN

Story Told That Hun Envoys Will Tear Up Treaty Submitted, and Attempt to Make Counter Proposals.

Paris, April 22.—Germany has notified the Allies that she accepts all the Allied conditions respecting the Versailles congress. This official announcement was made.

Paris, April 22.—Germany's reply to the ultimatum of the council of four that it will not receive any German delegation not fully empowered to act on the peace treaty is anxiously awaited.

The ultimatum was sent to check German plans to refer the treaty to Berlin or Weimar for decision.

Grave doubts are expressed whether the perfected peace treaty would be presented to the German representatives Friday. While the treaty will be communicated to them in substance, it was said in well informed quarters that it would be physically impossible to prepare the document in its complete final form in the four days remaining.

If the German government in reply to the ultimatum, raises a controversy regarding the status of the German delegates and the procedure to be followed, the arrival of the delegates at Versailles, may be postponed.

Foe Plan Bluff.

Berlin, April 22.—The German peace delegation is going to Paris confidently expecting to wreck the Allied peace machine. This is plainly evident from statements in the Berlin press, as well as the attitude of the foreign office.

The Germans plan to employ the same tactics which brought America into the war two years ago. The foreign office theory is that the Allies will not call Germany's bluff if the delegates announce their determination to refuse to sign the terms.

The delegation is expected to leave for Paris at once. Some reports have been circulated that the government may have a plebiscite to decide whether the Allied terms will be accepted.

Same Crowd in Charge.

The new republic has intrusted its destinies to a group of diplomatists who have not changed in any way from those who directed Germany's policies before the revolution.

"We believe the terms received from Paris are just Entente propaganda to prepare the German people for the hardest possible peace so they will appreciate the terms actually offered, which undoubtedly will be much easier," a member of the foreign office said. "It is clever peace propaganda, but fortunately, we see through it."

Foreign Minister Brockdorff-Rantzau is prepared to interpret President Wilson's 14 points in an entirely different light from that of the Allies and Wilson's viewpoint regarding Alsace-Lorraine, Posen, the German colonies and other disputable questions.

Bolshevism Threat Prepared.

It has been reported the Germans plan to tear up the peace terms and refuse to sign them, then make counter-peace proposals according to German ideas, threatening to turn Germany over to the bolsheviki if the Allies still sand pat. The foreign office is expected to frighten the Allies into believing Germany will pay no indemnities if the bolsheviki get control of the country.

This is purely bluff, because the foreign office has absolutely nothing to do with bolshevism in Germany. Germany's internal troubles will no more disappear as the result of peace than they faded when it was announced that Allied food had arrived.

HARBOR STRIKE IS ENDED

Faction Compromise on 10-Hour Day and Arbitration.

New York, April 22.—Striking harbor workers have returned to their jobs, following a compromise agreement reached between union officials and the employers. The men who returned were employed by private boat owners, who refused to meet the original demands of the men for an eight-hour day and wage increases. The compromise provides a 10-hour day and arbitration of the wage question.

COURT GRANTS INJUNCTION

Prevents Increasing Telephone Rates in Mississippi.

Jackson, Miss., April 22.—The Mississippi supreme court reversed a finding and issued a decree granting a perpetual injunction to restrain the Cumberland Telegraph and Telephone company from enforcing new rates on Intrastate telephone messages promulgated by Postmaster General Burleson.

A. F. GROVES, M. D.
Practice Limited to
Eye, Ear, Nose and Throat
Glasses Fitted Correctly
Office Iron Exchange Building

DR. H. G. INGERSOLL
Dentist
First National Bank Building
Brainerd, Minn.

DR. C. G. NORDIN
Eye, Ear, Nose and Throat
Glasses Fitted
First Natl. Bank Bldg., Phone 5
Brainerd, Minn.

DRS. M. M. PAUL & PAUL
Chiropractors
Eight Years Experience
IN CHIROPRACTIC
And 18 in Magnetic Healing.
606½ Laurel St. - Phone 971

W. F. WIELAND
Attorney at Law
First Nat'l. Bank Bldg. Brainerd

DR. J. A. McGINN
Dentist
Iron Exchange Bldg. Tel. 1131

EARL F. JAMIESON, M. D.
Ransford Block
Office Hours: 11 to 1, 3 to 5
Evening by Appointment

D. H. FULLERTON
Attorney at Law
210 Iron Exchange Bldg., Brainerd

ROY AND GRACE WILLIAMS
Chiropractors
Pearce Block Brainerd, Minn.

"REPUTATION SEEDS"
for Northern gardens. Order from
DULUTH FLORAL CO., Duluth Minn
Ask for FREE trial packets

BROCKMAN FUR FACTORY
Furs Made to Order and
Repaired
712 Front Street Brainerd, Minn

Music furnished for all occasions and
Satisfaction Guaranteed.
1 to 7 Pieces.
LOUIS O. JOHNSON.
408 N. 10th St. Telephone 607-W.

Sash, Doors,
General Millwork
KAMPMANN & SON
Phone 182
Brainerd Minn.

THE WEATHER

Weather Forecast for next 24 hours:
Warmer.

Co-operative observer's record, 7 P. M.—

April 21, maximum 63, minimum 41. Reading in evening, 46. South wind. Partly cloudy. Rain. Precipitation, 0.20 inch.

April 22, minimum during night, 35.

LOCAL NEWS NOTES

For Spring Water phone 264. tf

Mrs. F. H. Simpson is visiting in St. Paul.

Crystal Spring Water, $1.00 month. L. Bourassa, Telephone 13. 541m

The Misses Franklin visited friends in Staples.

Let CLARK'S figure on your Awnings for store or house. 251tf

Amos Christenson of Staples was in the city Sunday.

See Nettleton for liberty lots. 5t7

G. W. Mahood went to Bemidji this afternoon.

Our spring WALL PAPER is here. Over 300 patterns. CLARK'S. 247tf

Leon E. Lum of Duluth was in the city on business.

Hadley Hanson of Little Falls was in the city today.

Real estate, cash or easy. Nettleton 266tf

M. F. Crosby of Crosby was in the city on business matters.

Charles Hanson of Pillager was in town on business matters.

Mrs. G. S. Swanson returned today from a visit in Staples.

For bargains in houses and lots, see J. R. Smith Sleeper Block. 226tf

Mrs. John W. Crow and baby of Pillager were Brainerd visitors.

Ride your bicycle while you pay CLARK'S for it. 247tf

T. M. Larson has returned from Marinette, Wis., where he visited his parents.

An extra gang is laying in new planking at the railway crossing on Sixth street.

R. B. Hamilton has sold his home, corner Pine and Seventh streets, to Pete Peterson.

Mrs. Jay Brewer and daughter, Helen, were Brainerd visitors last Saturday.—Pine River Sentinel.

Clean your rugs and mattresses the electric way by using electric vacuum cleaners. For rent by the day or hour. Telephone your order. Brainerd Electric Co., Tel. 179. 270t6

P. E. Wicklund was at Brainerd on business one day the latter part of last week.—Pine River Sentinel.

The Gopher Billboard Co. is erecting a billboard near the city hall, corner of Fifth and Laurel streets.

Mr. and Mrs. H. G. Carlson and son Milton, have returned to Brainerd after a visit with friends and relatives at Cloquet.

A civil case concerning an account was heard in municipal court this morning by Special Municipal Judge Harrison B. Sherwood.

A. B. Church of Long Prairie, cousin of George D. LaBar is county chairman of the Liberty Loan organization of Todd county.

Mrs. S. E. Parks of Pillager was operated on at a Brainerd hospital and has so far recovered as to be able to return to her home.

The evangelists, Mr. and Mrs. David F. Nygren, who had concluded their services at the Swedish Baptist church in Brainerd, went to Duluth where they will do evangelistic work at the Swedish Baptist Temple, remaining there two weeks. Last evening the Pink Rose concert was given at the church and the services were largely attended.

Ask Your Dealer For
VELVET ICE CREAM
Manufactured by
MODEL CREAMERY
Phone 142
Brainerd, Minn. 622 Laurel St.

Aurora Lodge
Regular Meeting
TONIGHT
Smoke Social

Obersts Royal Tailoring Department is a very busy place now days, owing to the fact that men demand perfect fitting clothes and Oberst has the reputation of being an expert at taking measurements. 2t

The Pine River Odd Fellows are expected to visit Unity Lodge I. O. O. F. next meeting night, Wednesday, April 23. They will bring a class of seven candidates.

A special grass seed, guaranteed to grow, can be bought at CLARK'S. 261tf

Guests at the home of Mrs. James Smith are her daughters, Mrs. M. L. McClaran and Miss Genevieve Smith of Duluth. Mrs. McClaran spent the winter in Florida.

Motley is rejoicing over the fact that the electric current from the Pillager dam has been turned on and the village is now enjoying a very satisfactory service.

The nifty new Royal Tailored suits sold by Obersts are the "talk of the town." They give that Million Dollar Look. 2t

H. L. Erickson and Fred Newman went down to Brainerd Tuesday where they visited W. C. Radke who has been in the hospital there for the past two weeks—Staples World.

ATTENTION
Odd Fellows
Regular Meeting
WEDNESDAY, APRIL 23
First Degree—Refreshments

Guests of Mr. and Mrs. R. B. Hamilton were Mr. and Mrs. B. Burnham and daughter of Bemidji, where Mr. Burnham is storekeeper of the Minnesota & International railway.

Young men and old men are quick to understand they can get a Royal Tailored suit at Obersts at no greater cost then the ordinary ready-made suit. 2t

Mrs. Carrie Parsons went to Brainerd on Wednesday to remain there over night leaving Tom alone with the cats. Rather risky Carrie, with so many good-looking women in Pillager—Pillager Herald.

Electric vacuum cleaner for rent by the hour or day. Brainerd Electric Co., 718 Laurel St., Phone 179. 270t6

Mrs. Lois Geiser of Barnesville, Grand Vice President of the Degree of Honor, spent Sunday night and Monday here in Staples. She left Tuesday noon for Brainerd to assist in initiating a class.—Staples World.

F. A. Farrar, vice president of the First National bank, is daily gaining in strength and recovering from the operation for appendicitis performed. He is a patient at St. Joseph's hospital and not the Northern Pacific hospital.

County Agent Colquhoun of Brainerd was in town last Saturday. He assisted Mr. Ostby in the work of presenting the cooperative creamery proposition to the farmers who discussed the matter last Saturday.—Pine River Sentinel.

Frank Hardy was down from Longville the forepart of the week on business and made a trip to Brainerd Wednesday. He is rounding up the summer tourist business for the coming season out at Wabedo lake where he has fine accomodations.—Pine River Sentinel.

There will be a dance at the Long Lake hall Saturday evening, April 26th. Good music. D 2, W 1

Dispatch want ads measured 30 inches on Monday. There were 11 help wanted, 4 for rent, 23 for sale, and 7 miscellaneous wants. These wants sell used property, recover lost articles, rent rooms and houses and gain help for youo. Their cost is very moderate, considering the service rendered, cent a word first insertion, half a cent each time thereafter. Ads are cash.

J. C. Barber, wealthy manufacturer of Chicago who has a summer home at Nokay Lake, has arrived to spend the summer here. He was much impressed with the new road building program outlined and expects to attend the meeting at the court house on Saturday afternoon. "What we need," said Mr. Barber, "is a concrete road from St. Paul to Canada passing right through Brainerd." He favored a hard surfaced road on East Oak street because of the increasing heavy travel. At the farm the crop outlook is good and rye is especially fine.

Tactful Management
One qualification that has always assisted us in maintaing our enviable position in the public service is our unfailing courtesy and tactful management
D. E. WHITNEY
DIRECTOR OF FUNERALS
720 FRONT ST.
BRAINERD, MINN.

MOMENTOUS ROAD MEETING IN CITY

County Commissioners Ask Town Board Chairmen and Village Mayors to Brainerd Apl. 26

DISCUSS COUNTY ROAD PROGRAM

Recent State and Federal Laws Make it Possible to Gain Much Federal Money for Roads

A circular letter has been sent to town and village officers and others interested in highways to attend the good roads meeting at the court house Saturday afternoon, April 26, to gain an expression on an enlarged plan for good roads in Crow Wing county.

A road program will be discussed that will make it possible in the near future for the county to maintain and eventually build at least six miles of main road in every township.

The letter follows:

April 16th, 1919.

To Town and Village Officers, and Others Interested in Highways.

Gentlemen:—

Recent laws passed by the State Legislature and United States Congress, have made it possible to obtain a great deal of Federal money for road purposes under certain conditions, which require the county to do its part.

A great deal of power has been conferred on the County Commissioners in the way of making extra levies or issuing bonds for road purposes in order to meet Federal aid.

The County Commissioners are anxious to do what the people want them to do and would like to get an expression from the representative officials throughout the county. For this purpose a general meeting of town board chairmen and village mayors is being called to get an expression. Everybody else is welcome to come and take part but the officials are asked to make a special effort to attend. A date far enough in advance has been chosen when roads are expected to be in fair condition and the attendance can be made without sacrifice or expense.

A road program will be discussed that will make it possible in the near future for the county to maintain and eventually build at least six miles of main road in every township.

If you are interested please attend, or send someone in your place.

The meeting will be held on Saturday, April 26th, at the Court House at 1 P. M.

Kindly acknowledge receipts of this letter to the County Auditor and let us know if you can come.

Yours truly,
EDWARD CRUST, Chairman,
Board of County Commissioners,
Crow Wing County, Minn.

MINE PLANTER SERVICE WANTS MASTERS AND MATES

The United States Army Mine Planter service will hold open competitive examinations on May 5, 1919, for the warrant officer grades of master, first mate, and second mate aboard army mine planters. About 30 positions are to be filled.

The War Department has asked the United States Civil Service Commission to use its machinery for disseminating information relative to the positions and for distributing application blanks. The secretary of the local board of civil service examiners at the postoffice or customhouse in any city of the United States will supply to any person interested a printed announcement containing full information as to requirements, salaries, allowance in addition to salaries, etc., and with an application blank.

Wife Doing Good Work

"I have been bad off with stomach and liver trouble and bloating for many years. No doctors or medicine helped me. On the advice of my druggist, I bought a bottle of Mayr's Wonderful remedy and I don't want to miss a single dose. It has given me more benefit than all the medicine I have ever taken. I feel I am doing good to recommend it to others." It is a simple, harmless preparation that removes the catarrhal mucus from the intestinal tract and allays the inflammation which causes practically all stomach, liver and intestinal ailments, including appendicitis. One dose will convince or money refunded. Johnson's Pharmacy and druggists everywhere.

CAPITAL $100,000
SURPLUS $50,000
1881 FIRST NATIONAL BANK 1919
BRAINERD, MINN.
ESTABLISHED 1881
Deposits Over $1,500,000.00
Your Banking Business Solicited
Interest Paid on Time and Savings Deposits
G. D. LaBar President F. A. Farrar Vice President
A. J. Hayes, Cashier
B. L. Lagerquist, Ass't Cashier
A. P. Drogseth, Ass't Cashier
A. C. Mraz, Ass't Cashier

Every Inch Quality
In these unprecedented times, it's a great satisfaction to meet old familiar trade marks.
The Laporte label is your guide mark to quality in buying dress fabrics.
For over half a century, the name LA PORTE has been the indentification mark of good dependable dress fabrics.
Ask to see the new materials for suits and coats.
La Porte Fabrics
La Port Dress Goods and Silks are sold only at
Murphy's
The Store of Quality

Special
Market Day Saturday Apl. 19
Patek High quality house paint at $3.00 per gallon.
Slipp-Gruenhagen Co.
The Store of Dependable Hardware
Phone 104 217-219 Seventh St. S.

Camel Cigarettes

18 cents a package
Camels are sold everywhere in scientifically sealed packages of 20 cigarettes; or ten packages (200 cigarettes) in a glassine-paper-covered carton. We strongly recommend this carton for the home or office supply or when you travel.
They Win You On Quality!
Your enjoyment of Camels will be very great because their refreshing flavor and fragrance and mellowness is so enticingly different. You never tasted such a cigarette! Bite is eliminated and there is a cheerful absence of any unpleasant cigaretty after-taste or any unpleasant cigaretty odor!
Camels are made of an expert blend of choice Turkish and choice Domestic tobaccos and are smooth and mild, but have that desirable full-body and certainly hand out satisfaction in generous measure. You will prefer this Camel blend to either kind of tobacco smoked straight!
Give Camels the stiffest tryout, then compare them with any cigarette in the world at any price for quality, flavor, satisfaction. *No matter how liberally you smoke Camels they will not tire your taste!*
R. J. REYNOLDS TOBACCO CO.
Winston-Salem, N. C.

Our New Stock of Wall Paper Will Please You

We also have a nice line of last season's patterns at prices that are bargains.

Congdon & Bowen
617 Main Street
Phone 982-J

WOMAN'S REALM

WOOD AND CHAPLIN IN "SUNNYSIDE"

First Run of the Great Chaplin Comedy of New England Farm Life at Hollywood Studio

CHAPLIN'S GREATEST WORK

In Next Comedy Fat Wood Will Appear as Chaplin's Wife and Mother of 10 Children

A telegram received by Mr. and Mrs. William Wood from their son, Tom, now in the movies with Charlie Chaplin at Hollywood, Calif., states the new Chaplin comedy in which "Fat" Wood, weight 500 pounds, takes a heavy part, was given its first run at the Chaplin studio and "Sunnyside," as it is named, was viewed by Fairbanks, Mary Pickford, the great Griffith and other stars.

"All say it is the best picture Chaplin ever produced," wired Fat.

"They all say that in a year I will be one of the best in the game. In the next picture I have a leading part and play Chaplin's wife. Am feeling fine."

As to whether Fat has the maternal instinct debeloped sufficiently to portray being Chaplin's wife and mother to his ten film children remains to be seen and various community centers in Brainerd, the corner grocery, Cook's pool room, the city hall, fire station, etc., are discussing Fat's role and saving coin to witness every performance of the picture, regardless of price.

Royal Neighbors

The Royal Neighbors will initiate three candidates on Wednesday evening. Refreshments will be served at the lodge meeting and to add a novelty to the social hour, there will be a grab bag to which many will donate and for which chances will be sold.

First Baptist Aid

The Ladies' Aid of the First Baptist church will meet Wednesday afternoon at the home of Mrs. G. A. Beale, 221 Chippewa St. All members and friends are invited.

Violin "Camouflage."

The word "fecit" is of Latin origin, and means made, or manufactured. It was in general use by the Cremona violin makers; and has been copied by modern makers, chiefly for deception. The modern imitators of old violins retained the old form of affixing the date.

WOODMEN BALL

Grand Success Scored by Lodge in Easter Ball at Gardner Auditorium

The Woodmen Easter ball, given by the Modern Woodmen of America local camp on Monday evening, was a success both financially and socially. There was a very large attendance and all arrangements was perfection itself.

The Blue Ribbon orchestra was at its best and furnished excellent music for the occasion, as the merrymakers were not satisfied at the usual hour for stopping, dancing was continued until two o'clock.

The net profit of the local order will be about $60 and much credit is due the committee which was in charge.

BRAINERD'S ODDEST STORIES OF TODAY

There are two hundred and fifty thousand words in the English language, and most of them were used last Sunday by a lady who discovered after coming out of church, that her new hat was adorned with a tag in which was written, "reduced to $2.75."

Once in a while you get an honest fish story. Rev. Elof G. Carlson came home from a trip with a 17½ lb. pickerel. He could easily have told his wife that he speared that fish. But he told her that the young Wick boy in the party had speared the fish and then generously gave him the fish.

Flat cars loaded with poles standing in the yards. At one end was a bottle with three drops remaining. "Curious," said a switchman, "we find empty ones once in a while, but never a full one."

Mail Plane Falls, Two Killed.

Paris, April 22.—An airship carrying mail from Strassbourg to Paris fell near St. Didier. Two of the crew were burned to death, and a third injured. The mail matter carried by the airship was destroyed.

Yale Professor Is Dead.

New Haven, Conn., April 22.—Charles B. Richards Higgins, professor of mechanical engineering at Yale university for 25 years and emeritus professor for the past nine years, died at the age of 85 years.

Make Your Own
Lager Beer
"The Old Fashioned Kind"
With
TAG-HART GENUINE
MULTI-MALT

Trial package containing enough concentrated extract to brew 5 gallons (40 pints) with full direction, easily followed by anyone, sent anywhere for $1.35. Satisfaction or money back.

"MULTI-MALT" is a pure extract of malt sugar, invaluable for invalids and convalescents. Nourishing and strengthening. An incomparable builder. Make better bread, appetizing in milk. Send in your order today. Grocers and dealers write us.

Tag-Hart Malt Product Co.,
La Crosse, Wis.

Vocational School Opens for Soldiers

(By Overseas Camp Dodger News Service)

Gondrecourt, France (Special by Mail)—A big vocational school which can handle 2,250 students was opened at St. Joire, France on March 24 for soldiers of the Eighty-eighth division. Nearly 7,000 men applied for admittance to the school.

A much varied course is being given the men. Some courses planned had to be abandoned because equipment could not be secured. Courses being given are agriculture, carpentry, telephony and telegraphy, auto repairing, barbering, mechanical drawing, economics, business and kindred subjects.

The school is under the command of Lt. Col. Ray of the 350th Infantry and Capt. Layton of the 349th Infantry is school officer. The staff of teachers has been carefully selected from a large number of men found competent to teach.

Great stress is being put on the agriculture course which is in the nature of a Farmers Institute or Short Course conducted by state agricultural colleges in the states.

Professors and lecturers from the big American agricultural schools and also from the French and British Ministeries of Agriculture, have been secured to talk to the students.

Motor truck trips will be taken by the students to the French farming centers to study actual farming methods and conditions here.

Every opportunity possible is being given the men in the Eighty-eighth for increasing their knowledge or to take up some new line which they wish to follow when they return to civil life. About one-fourth of the division is taking courses in divisional or A. E. F. regulated schools.

DISPATCH WANT ADS PAY

Get the Habit of Drinking Hot Water Before Breakfast

Says we can't look or feel right with the system full of poisons.

Millions of folks bathe internally now instead of loading their system with drugs. "What's an inside bath?" you say. Well, it is guaranteed to perform miracles if you could believe these hot water enthusiasts.

There are vast numbers of men and women who, immediately upon arising in the morning, drink a glass of real hot water with a teaspoonful of limestone phosphate in it. This is a very excellent health measure. It is intended to flush the stomach, liver, kidneys and the thirty feet of intestines of the previous day's waste, sour bile and indigestible material left over in the body which if not eliminated every day, become food for the millions of bacteria which infest the bowels, the quick result is poisons and toxins which are then absorbed into the blood causing headache, bilious attacks, foul breath, bad taste, colds, stomach trouble, kidney misery, sleeplessness, impure blood and all sorts of ailments.

People who feel good one day and badly the next, but who simply can not get feeling right are urged to obtain a quarter pound of limestone phosphate at the drug store. This will cost very little but is sufficient to make anyone a real crank on the subject of internal sanitation.

Just as soap and hot water act on the skin, cleansing, sweetening and freshening, so limestone phosphate and hot water act on the stomach, liver, kidneys and bowels. It is vastly more important to bathe on the inside than on the outside, because the skin pores do not absorb impurities into the blood, while the bowel pores do.

IT PAYS TO ADVERTISE

PHYSICALLY FIT AT ANY AGE

It isn't age, it's careless living that puts men "down and out." Keep your internal organs in good condition and you will always be physically fit.

The kidneys are the most overworked organs in the human body. When they break down under the strain and the deadly uric acid accumulates and crystallizes look out! These sharp crystals tear and scratch the delicate urinary channels causing excruciating pain and set up irritations which may cause premature degeneration and often do turn into deadly Bright's Disease.

One of the first warnings of sluggish kidney action is pain or stiffness in the small of the back, loss of appetite, indigestion or rheumatism.

Do not wait until the danger is upon you. At the first indication of trouble go after the cause at once. Get a trial box of GOLD MEDAL Haarlem Oil Capsules, imported direct from the laboratories in Holland. They will give almost immediate relief. If for any cause they should not, your money will be refunded. But be sure to get GOLD MEDAL. None other is genuine. In sealed boxes, three sizes.

Girl of Eighteen Who Is to Become the Bride of Governor General of the Philippines

MISS ELIZABETH S. WRENTMORE

Miss Elizabeth S. Wrentmore of Berkeley, Cal., who is only eighteen years old, is to wed Francis Burton Harrison, governor general of the Philippines. He is forty-six. It is said that there was mild opposition to the marriage in the part of her mother because of the disparity in ages. Her father, who is dean of the University of Manila, is a close friend of Governor Harrison. Miss Wrentmore, a graduate of the University of Washington and who is now taking a course in the University of California, met the governir general in Manila.

WHERE PRICE & QUALITY MEET
Lammon's BRAINERD MINN.
THE STORE WITH A CONSCIENCE

Fads for Father and Mother, Too

It's no fad for father to shave, but it is a fad of every man to buy the best shaving goods or needs or implements that he can get. We specialize in these things, selling razors, safety or regular, blades, strops, hones, patent sharpeners, brushes, mugs, soaps, talcums for after-shaving. Mother, too, finds many fads here in the shape of unusual toilet needs as well as all the old favorites in soaps, talcums, perfumes, face powders, rouges, hair goods and things of that sort which she daily uses. Fathers and mothers, sisters, wives and sweethearts should patronize our toilet goods department.

MEET AND TREAT AT OUR FOUNTAIN

On Strike Committee to Look After Interests of Sister Conductorettes

MISS M. J. ARD

Looking after the interests of her sister conductorettes is the job at present of Miss M. J. Ard, in connection with the threatened strike on the Brooklyn Rapid Transit lines. As the only woman, a member of a committee of sixteen which called upon Lindley M. Garrison, receiver for the company, she missed several runs, but that didn't seem to be bothering her a bit when she was photographed as she was leaving Mr. Garrison's office.

IT PAYS TO ADVERTISE

Three Cities on Same Day, Get B. C. Pupils

Misses Mamie Olson, Anna Anderson and Berenice Kelling, graduates of Dakota Business College, Fargo, N. D., obtained good positions on the same day in three different cities.

Miss Olson went to the Farmers State Bank, Sanish, N. D., Miss Kelling to the First National Bank, Baker, Mont., and Miss Anderson to the Iowa State Livestock Insurance Co., Fargo, N. D.

D. B. C. pupils are always in demand by northern business men. F. L. Watkins, Pres., Dakota Business College, 806 Front St., Fargo, N. D., invites questions about the D. B. C. courses of study.

WOMEN! DRY CLEAN THINGS AT HOME

Try it! For a few cents you can dry clean everything.

Save five to ten dollars quickly by dry cleaning everything in the home with gasoline that would be ruined by soap and water—suits, coats, waists, silks, laces, gloves, shoes, furs, draperies, rugs—everything!

Place a gallon or more of gasoline in a dishpan or washboiler, then put in the things to be dry cleaned, then wash them with Solvite soap. Shortly everything comes out looking like new. Nothing fades, shrinks or wrinkles. Do not attempt to dry clean without Solvite soap. This gasoline soap is the secret of all dry cleaning.

A package of Solvite soap containing directions for home dry cleaning, costs little at any drug store. Dry clean outdoors or away from flame.

"Mamma, Give me another — They Taste Like Candy"

When your child is feverish and peevish—when the tongue is coated because of billiousness or disordered stomach, give it one of DR. MILES' candy-like LAXATIVE TABLETS and in a short time the child will be naturally relieved of the cause of its illness.

No coaxing or urging is required to get children to take these mild, but effective laxatives. When children once use them they never refuse them. So much better than nauseating oils or strong, griping cathartics that so often do more harm than good.

Not only are DR. MILES' LAXATIVE TABLETS an effective medicine for children but for grown-ups as well. Any one suffering from constipation and its many ill effects will find in these pleasant and agreeable tablets an effective medicine. Get a box from your druggist — they cost only a few cents. Money back if first box fails to satisfy.

Dr. Miles' LAXATIVE TABLETS

NOTICE!

The Sinclair & Walston Service Auto Livery Co. has changed their office from the Brainerd Billiard Parlor to the **Brainerd Motor Co. on 7th St.**

Phone 248-R

PRESERVE the LEATHER
LIQUIDS and PASTES: For Black, White, Tan and Ox-Blood (dark brown) Shoes.
KEEP YOUR SHOES NEAT
2 IN 1 SHOE POLISHES
THE F. F. DALLEY CORPORATIONS, LIMITED, BUFFALO, NEW YORK.

Advertising In the Dispatch Pays

THE BRAINERD DAILY DISPATCH

By the Brainerd Dispatch Co.

SUBSCRIPTION RATES

One Month, by carrier .... $ .50
Three Months, by carrier 1.25
One Year, by carrier 5.00
One Year, by mail, outside city 4.00
Weekly Dispatch, per year $1.50
All subscriptions payable in advance

Advertising Rates Made Known on Application

Office in Dispatch Building, Sixth St. So.

Entered at the post office at Brainerd, Minn., as second class matter

TUESDAY, APRIL 22, 1919

NEVER AGAIN

New York Tribune: One hundred years before Christ 300,000 Germans invaded France, murdering, burning, pillaging as they went. At Aixen-Provence they were stopped and defeated. They sued for peace and swore they would never do it again. Sixty years afterward 240,000 Germans invaded the Jura district of France. Six years later 400,000 Germans invaded the territory between the Meuse and the Oise. They were beaten. They swore they would never do it again.

Sixty years before Christ the Germans invaded the left bank of the Rhine. Two hundred and thirty years after Christ the Germans invaded France. They were beaten. They swore they would never do it again. Twenty years later another invasion another defeat, another solemn pledge 'never again." In 274 A. D. the Rhone basin was invaded by the Germans; in 275 northeastern France. In 301 Langres was pillaged. The invaders were beaten and they swore "never again." In 351 they reconquered the left bank of the Rhine. In 354 they devastated Lyons, in 360 Besancon. In 364 they invaded and plundered Belgium.

Here is the chronology of the subsequent invasions: 372, 382, 400, 410, 413, 800, 858, 978, 1124, 1214, 1513, 1521, 1523, 1536, 1544, 1552, 1553, 1567, 1569, 1576, 1587, 1636, 1674, 1675, 1707, 1708, 1744, 1792, 1793, 1814, 1815, 1870, 1914. Thirty-three invasions in a little over 1,500 years, an average of one invasion every 50 years.

Whenever they were successful, the Germans celebrated with unspeakable atrocities. Whenever they were beaten they swore they would never do it again.

THOSE FOURTEEN POINTS

St. Cloud Journal Press: The first of Brother Wilson's "fourteen points" called for "open covenants, openly arrived at." President Wilson has been closeted with the other three of the big four, and the "arriving at" is the deepest secrecy.

The second called for the freedom of the sea, to which no attention is being paid.

The third demanded the removal of economic bariers between nations, and this is in the discard.

The fourth was to reduce the armament of each nation to the lowest possible point, and the United States is leading off with a plan to build the greatest navy in the world, and creating a standing army of 500,000 men, which is five times the number before the war.

The fifth—"free, open minded and absolute impartial adjustment of all colonial claims," has been framed up to give Great Britain mandatory powers over the former German colonies.

The rest of the fourteen points have either been ignored or interpreted to suit the "big four."

As talking points they were fine, but they do not seem to stand up under the test of practical application.

DEFICIT OF HOUSES

Many people wonder why it is that the housing problem has become so acute. They know that our national population has not been swelled much by immigration for several years, and that nearly 2,000,000 Americans are still absent from home in military service. Why, then, are the houses not sufficient to meet the demands?

One obvious answer is that the lack of homes is felt most in the cities, especially the industrial centers, and that it has been made serious by the influx of workers to these cities in greater numbers than before. But this is only a partial and superficial answer. There is an actual shortage nearly everywhere, even in most of the smaller towns where one might expect to find empty houses.

The big reason is that during the war, building has almost stopped. We used to build 300,000 to 400,000 houses a year to replace old structures and take care of the increased population. There was already a deficit of housing in 1916. Since then we have been building only about 25,000 homes a year. The result is an actual deficit of nearly 1,000,000 homes, and the nation cannot be properly housed until they are built.

These facts show plainly enough the duty of the federal, state and municipal governments to do all in their power to remedy the situation, and the patriotic duty of builders and building-trade unions to get together everywhere in a spirit of mutual accommodation.

Plenty of exercise, fresh air, regular hours—is all the prescription you need to avoid Influenza—unless through neglect or otherwise, a cold gets you. Then take—at once

HILL'S CASCARA QUININE BROMIDE

Standard cold remedy for 20 years—in tablet form—safe, sure, no opiates—breaks up a cold in 24 hours—relieves grip in 3 days. Money back if it fails. The genuine box has a Red top with Mr. Hill's picture. At All Drug Stores.

FALL IN LINE, ROAD BOOSTERS!

The Dispatch considers the meeting called by the county commissioners' Saturday, April 26, one of the most important in the history of good roads in Crow Wing county.

Counties on all sides are taking advantage of all new state and federal laws to increase the good roads mileage.

Take the Oak street-range road. We are all interested in that. But if not built up into a hard surface road the range travel and busses will soon put it in the discard.

Think of it! Taking advantage of the latest state and federal laws and the Babcock proposition will enable the county to almost double the good roads in the county.

Put the county abreast the programs of counties adjoining and near us. Study conditions in Stearns, Benton, Morrison, Cass counties.

STATUE OF LIBERTY PICTURED FROM SKY

Daring Naval Airman and Photographer Make Real "Birdseye" View of New York Harbor

WORLD'S GREATEST TRANSPORT

"The Price of Peace" is a Stirring Motion Picture Showing Need of Victory Bond Issue

The first motion pictures of the Goddess of Liberty guarding the harbor of New York city made from an aeroplane are presented in "The Price of Peace," the motion picture war history issued in behalf of the Victory Liberty Loan and shown at the Best on Monday to the accompaniment of the big organ.

This picture along with other adventurous views of the Hudson river and the Atlantic fleet, was made by a navy air-photographer flying in a seaplane a thousand feet over the water.

The picture was made some months ago, but was withheld by the naval censors until such time as the interesting views it reveals could have no strategic importance in the war.

Particularly interesting was the close-up view of the world's greatest transport, the Leviathan, which carried 10,000 troops at one time. The film abounds in actual battle scenes, gas attacks, the sacrifices made by the young men who went over there and through it all runs the moral, so well expressed in the message of Secretary of the Treasury Carter Glass:

"The seventeen billions you have loaned the government on Liberty Bonds and the anticipated proceeds of the Victory Liberty Loan have made possible the greatest military achievement in the history of the world.

"This money has empowered us to put a winning army of two million men on the battle lines three thousand miles away from home:

"This money has enabled us to end the war a year earlier than the most optimistic expected.

"This money has saved us billions of dollars and hundreds of thousands of lives.

"No longer are you asked to give lives; now you are asked only to lend your money to finish the great task.

"The American people will respond to the call of the patriotism of peace."

Staving Off Old Age.

Among many other extraordinary plans for prolonging one's stay on this interesting planet may be mentioned that of a South African farmer who advised people to eat every day four pounds of bananas steeped in sweetened whisky, and that of a professor in the University of Pennsylvania who believed that much could be done in the way of staving off old age by frequently having one's feet tickled!

OLD PAPERS—5c BUNDLE

"ROUND ROBIN" HAS BEEN ISSUED

Republicans are to Give the Resolution the Prominence That the Same Deserves

DECLARATION INDEPENDENCE

Signers Opposed to the League of Nations Covenant in the Form Now Proposed

Under the caption, "Second Declaration of Independence," the "round robin" which placed thirty-nine senators and senators-elect on record as opposed to the league of nation covenant, "in the form now proposed,' was issued by the Republican publicity asociation.

It is an expensive lithograph bearing the pictures of the signers; then the text of the resolution, that the constitution of the league of nations, as submitted "should not be accepted by the United States," closing with the signatures of the senators.

"In preparation of this," the Republican publicity association announced, it had "endeavored to give the resolution the prominence it deserves. The first declaration gave freedom to three million American colonists. The second declaration preserved that freedom to 110,000,000 American citizens—freedom not only from future domination by the nations of Europe and Asia, but freedom from the very present menace of autocratic control of the legislative department of the government by the executive.

GERMAN DELEGATES CHOSEN

Party Cannot Arrive at Versailles Before April 28.

Paris, April 22.—Germany will send the following delegates to the Versailles congress with full powers to negotiate: Count von Brockdorff Rantzau, foreign minister; Herr Landsberg, secretary for publicity, art and literature; Dr. Theodor Melchoir general manager of the Warburg bank; Herr Leinert, president of the Prussian assembly and of the National Soviet congress; Herr Geisberg, minister of posts and telegraphs, and Herr Schuecking.

In all the German party will number 75. The arrival of the delegates can not be expected before April 28.

Spain Names Food Head.

Madrid, April 22.—The government which has refused to accept the resignation of Juan De La Cierva, minister of finance, whose exclusion from the new cabinet has been demanded by striking telegraphers and telephone operators, has appointed as minister of food Dr. Maestre, and has begun appointments to various high posts of partisans of Cierva and Premier Maura. The Minister of the Interior, meanwhile, is taking steps to restore wire communication.

Effective Treatment.

Mrs. 'Arris—Yer want ter take care o' that cold, Mrs. Green. Yer ought to git a pennorth of ukerlipitus from the chemist, put it in a jug o' boiling water, 'old yer 'ead over it, and ignore it.—Pearson's Weekly.

AMUSEMENTS

"Turn to the Right"

In packing theatres everywhere it has been shown "Turn to the Right," the reigning comedy-drama success to be presented at the Park Monday May 12th has demonstrated that the public is incurably religious and that it is only necessary to get down to where individual religion resides and "mix laughter with the sterner stuff," to evoke its expression. That the stage with all its sins of commission, is capable of reviving the merest lingering spark of religion has been demonstrated by such offerings of essentially spiritual stimulas as "Ben Hur," "The Servant in the House," "The Wanderer," etc.—all dramatized versions of imperfectly-remembered Sunday school lessons. They have illustrated what the actor's art can do what the saving message of the church, plus stage accessories.

"Turn to the Right" is the New Testament with the brilliant comedy and worthily-directed rascality also thrown in. But the mother-love that never faileth—mother-love linked with the book and prayer—permeates the play in a way that persuades one that the theatre is not an unfit place wherein to erect a family altar. The central figure of the story, Mother Bascom, is a sort of old-fashioned, praying mother that is enshrined in the hearts of millions of men and women whose enviroment has dimmed their recollections of Sunday school teachings.

The New York company which will positively appear here includes: Ethel Strickland, Rose Wilson, Thelma White, Ida Ellis, Mary Archer, Joseph Striker, Howard I. Smith, Allen Mathes, Pacie Ripple, Mat Thompson, George Wallace, J. Cusack, Alfred Atfield and Charles Hicklin.

At the Best Today

One of the dramatic scenes in "The Secret Garden," Lila Lee's new Paramount picture which will be displayed at the Best theatre today, shows the little star up to her neck in mire. The scene occurs when Mary Lenox, the little heroine, played by Miss Lee, tries to cross a bog and becomes stuck in the mud. Miss Lee went through the scene without a quaim, in fact, she said she rather enjoyed it. To an early fondness for making mud pies, which was never completely satisfied, she atttributes her fearlessness in entering the mire.

"You see," said Lila, "I loved to play in the mud several years ago and I don't think I ever entirely recovered from that longing. But my parents used to employ drastic methods to take the desire out of me. Their method generally consisted in the accurate manipulating of a hairbrush or a strap in my immediate vicinity."

At the Best Tomorrow

That the management of husbands cannot be reduced to a written formula with the same accuracy as a recipe for doughnuts is the theme about which is developed a series of delightful comedy situations in "Happy Though Married." Enid Bennett's New Paramount photoplay which will be shown at the Best theatre tomorrow.

This new picture from the studios of Thomas H. Ince is a story that turns the laugh on jealous husbands and wives and with a heavy sugar coating of comedy slips over the advice to brides not to accept too seriously keepsakes of olden days they may find in their husband's trunk.

At the Park Tomorrow

When a man steals money from his employer and begs his wife to square matters and at any cost prevent his prosecution for crime, what is the price the suffering wife must pay? This is one of the delicate questions answered in a most interesting manner in Pauline Frederick's new Paramount photoplay, "Paid in Full," which will be shown at the Park theatre tomorrow.

In 1848 Sir Arthur Garrod proved that in gout (also true in rheumatism) there is deficient elimination on the part of the kidneys and the poisons within are not thrown off.

Prof. H. Strauss attributes a gouty attack to the heaping up of poisons where there is an abundance of uric acid which is precipitated in the joints and sheaths, setting up inflammation. Before the attack of gout or rheumatism there is sometimes headache, or what is thought to be neuralgia, or rheumatic conditions, such as lumbago, pain in the back of the neck, or sciatica. As Prof. Strauss says, "The excretion of uric acid we are able to effect by exciting diuresis." Drink copiously of water, six or eight glasses per day, hot water before meals, and obtain Anuric tablets, double strength, for 60 cts., at the nearest drug store and take them three times a day. If you want a trial package send 10 cents to Dr. Pierce's Invalids' Hotel, Buffalo, N. Y.

"Anuric" (anti-uric) is a recent discovery of Dr. Pierce and much more potent than lithia, for it will dissolve uric acid as hot tea dissolves sugar.

Easy Window Washing.

To clean windows simply hold a newspaper under the water faucet long enough to dampen it, crush together and rub on the window pane. The window will be cleaned, washed and dried instantly. Should lint remain brush off with a dry cloth. Cotton gloves may be worn to protect the hands.

Cubs' Owner, Manager and Star Player Who Have the 1919 Pennant Won Already

MGR. FRED MITCHELL WILLIAM WRIGLEY JR. DODE PASKERT

According to the sport page correspondents now with the Chicago National League team at Pasadena, Calif., the Cubs have the pennant stowed away in the old cedar chest. This question, however, is submitted to our readers with the tip that the Cubs up to date have won the pennant only during their spring training stunts. This photograph shows their optimistic manager Fred Mitchell, their equally optimistic owner William Wrigley, Jr., and "Dode" Paskett, who is an optimist by nature

NOTICE!

Bids will be received by Town Board of town of Smiley for enlarging cut in west bank of meadow on town line road between Sec. 35, T. 135-29, and Sec. 2, Tk 134-29, and surfacing same with harder material on the following specifications:

Cut must be commenced 30 feet west of present top of cut; made 6 feet wider on each side; the fill to be begun about half way down present cut and extended down on to the meadow so as to make an even, gradual slope from top to bottom.

Road bed to be 16 feet wide, well crowned in center, and surfaced with harder material entire length of fresh work properly distributed over center 12 feet.

Dirt to be removed 350 yards; surfacing material 100 yards. For surfacing material see county engineer. Contract will be let to lowest responsible bidder subject to his acceptance.

Bids must be in hands of undersigned not later than 10:00 A. M. May 2, 1919, when board will meet on job to let contract.

The board reserves right to reject any and all bids.

Done by direction of Town Board, town of Smiley, this 19th day of April, 1919.

D. C. HENDERSON,
Town Clerk.

272t6-w1

FINE FOR RHEUMATISM!

Musterole Loosens Up Those Stiff Joints—Drives Out Pain

You'll know why thousands use Musterole once you experience the glad relief it gives.

Get a jar at once from the nearest drug store. It is a clean, white ointment, made with the oil of mustard. Better than a mustard plaster and does not blister. Brings ease and comfort while it is being rubbed on!

Musterole is recommended by many doctors and nurses. Millions of jars are used annually for bronchitis, croup, stiff neck, asthma, neuralgia, pleurisy, rheumatism, lumbago, pains and aches of the back or joints, sprains, sore muscles, bruises, chilblains, frosted feet, colds of the chest (it often prevents pneumonia).

30c and 60c jars; hospital size $2.50

MUSTEROLE WILL NOT BLISTER

Best Theatre

Paramount Pictures

TODAY

LILA LEE

IN

"THE SECRET GARDEN"

The man is heir to millions. The girl penniless, friendless, longing for love. You see the end? Don't count too much on human frailty! This picture is just loaded with surprise and excitement!

-ALSO-

WEEKLY NEWS REEL

TOMORROW

ENID BENNETT

IN

"Happy Though Married"

Is your marriage a success or failure? Lots of couples who are trying to kid the world they are happy, will be deeply interested in the problems which will come up in this picture. And how Enid Bennett handles them! Her husband is just like yours, newspaper and all. And you can do what Enid does!

—Also—

WEEKLY CURRENT EVENTS

Park Theatre

Wednesday

PAULINE FREDRICK

IN

"Paid In Full"

Joe was the Captain's cashier. One night he slipped into his pocket a large payment rendered to his employer, just because it was closing time and he was too lazy to reopen the safe and put away the money. And then the Captain found out! Should he expose Joe, or not?—a difficult question, because the Captain loved Joe's wife!

Thursday

WALLACE REID

IN

"The Man From Funeral Range"

How many innocent men have been hanged? This thrilling picture starring Wallace Reid revolves around that dramatic question of "should a lawyer get a man the death sentence when he secretly believes him innocent?" The lawyer says he does what he's paid for, same as other men. What do you say?

Headquarters for Wall Paper

310 S. 7th St.

All new clean stock. A pattern for every room in your house. Drop in and look them over. Varnish, Stain, White Enamel, Floor Varnish and Auto Colors carried in stock. Paperhangers to hang our paper or do your staining, painting or varnishing.

J. H. Noble

310 S. 7th St.

PLEADS GUILTY, IS SENTENCED

James DeRocher Draws Indeterminate Sentence of Not Over Ten Years at Reformatory

HE TOLD SEVERAL STORIES

In Statement to Judge McClenahan Before Sentence Said Another Man Was Implicated

RECORD IN BRIEF

April 12—Cashed check $500.
April 14—Trip to St. Paul, spending money.
April 15—Returned home.
April 16—Arrested, lodged in jail, confessed.
April 21—Sentenced.
April 22—On way to St. Cloud to serve sentence.

The last chapter in the eleven days drama of James DeRocher, young man charged with forgery in the second degree, occurred when he pleaded guilty before Judge W. S. McClenahan of the district court and was sentenced to an indeterminate term or not more than ten years in the reformatory at St. Cloud.

DeRocher told several stories. Taken to the bank shortly after his arrest, he denied everything.

Taken to the county jail by Sheriff Claus A. Theorin, he confessed and said he was glad it was over and he would take his medicine. To him he confessed securing $500 of a local bank on the forged check, of taking his wife to St. Paul and there spending part of the money for clothes (it was shortly before Easter), and the balance of the money on gambling and drink. The pair came home and his arrest followed shortly after.

To the judge before conviction he stated that another man had got him started on the check business. He admitted writing a name on the back of the check. He said he gave one Brown $300 of the check proceeds.

To his attorney, Harrison B. Sherwood, appointed by the court to defend him, he told another story.

The Brown story w asinvestigated by the county attorney and seemed pure imagination.

Tuesday afternoon DeRocher was taken to St. Cloud to begin serving his sentence.

TROUT SEASON

In the North Zone Season Starts May 1, South of St. Cloud it Opened on April 15

Tuesday marked the opening of the trout season in the zone south of the north line of St. Cloud, but bad weather limited the number of those who availed themselves of the opportunity to cast for this elusive game fish. The season in the Northen Zone will open May first.

If the law which has passed the House and is now before the Senate is approved by the latter body, the zone system will be done away with and the opening of the season in the entire state will be open on April 15th. The new law also proposes to postpone the official opening of the bass season from May 29 to June 15.

McKibbin hats

"The Pershing"
the season's big selling style—note the flat set military brim

BYE & PETERSON
Brainerd, Minn.

COUNCIL SHORT SESSION MONDAY

Resignation of City Attorney Wm. H. Crowell Accepted—Arc Light Asked for N. E. Brainerd

GRAVEL, SAND APPLICATION

City to Make an Inventory of its Junk and Advertise the Same for Sale Soon

The council met in short session Monday evening and all were present except Aldermen Gustafson and Koop.

W. H. Crowell tendered his resignation as city attorney, to take effect 7:30 P. M. April 17 and on motion of Aldermen Paine and O. C. Anderson it was accepted.

Peter Jones made a verbal application for a license to handle junk at 214 Third street from February 20 and on aye and nay call all voted aye to grant the license.

Fred Beckley asked permission to put in a garden on a part of Holly street, unused, between 10th and 11th streets north, and it was granted on motion of Aldermen Lyonais and Strickler.

C. S. Pollock of the Standard Oil Co., was given permission to use streets moving structures on lots 11 and 12, block 101, on motion of Aldermen Lyonais and Paine.

He also applied for permission to construct and operate a gasoline and oil service station on premises near by, granted on motion of Aldermen Lyonais and Paine.

An application from a number of residents in East Brainerd asked to have placed an arc lamp at 4th and Rosabel avenues, and on motion of Aldermen Stallman and Paine it was referred to the electric light committee.

George Badeaux applied for permission to take gravel and sand from the pit located on city land in the south half of section 19, township 45, range 30, offering 10c a load for the exclusive privilege. Aldermen Lyonais and Stallman moved to refer the application to the aldermen of the third ward for a report, which carried.

Aldermen Paine and Turcotte asked the city engineer to make an inventory of the wagons, sleds, harness and other junk for which the city has no use and to advertise the same for sale. On an aye and nay vote all voted aye, except Aldermen Strickler and Anderson.

On motion of Aldermen Hall and Stallman, carried, the city engineer was directed to prepare an estimate of the cost of levelling the boulevard at Kindred street along the railroad shop fence.

Alderman Strickler offered a resolution which was adopted, that the public examiner examine the city finances from the date of the previous examination to the end of the present fiscal year, April 30, 1919.

BOOK TO BE WAR RECORD OF COUNTY

C. E. Barnes of Deerwood Compiling History of Crow Wing County's Participation

BRAINERD IN FIRST PLACE

All Societies Doing War Work, Loan Committee, Red Cross, Draft Board, Etc., in Book

C. E. Barnes of Deerwood is compiling a history of a book to give an account of the part performed by Crow Wing county in the world war. The record of enlistments and draft will be given, the young men in service and training, the gold stars, will of course hold first place in the recital.

"It will take in all societies," writes Mr. Barnes, "that did war work, the Liberty Loan committees, Red Cross, etc."

Place will be found even for a picture of the extra which the Brainerd Dispatch flashed to the world when the armistice was signed.

Those who have been in any branch of war service, at home or abroad, should communicate with Mr. Barnes and aid him in the compilation of the history.

ADVERTISED LETTERS

Letters remaining unclaimed in the postoffice at Brainerd for the week ending April 18, 1919. When calling please say "Advertised."

Davis, E. H.
Day, H. F.
Fisher, Allen.
Fisher, Allen.
Geisel, Louise.
Jamerson, Mrs. Edith.
Larson, Pvt. Axel W.
Olson, Mrs. Mryth E.
Silderheiver, Mrs. S. Burt.
Truscott, C. G.
Wilhite, B. N.

H. P. DUNN, P. M.

BRIGHT DAY TO BOOST THE LOAN

Up to Noon Tuesday, Chairman of the City Mayor R. A. Beise, Reported $92,000 Bonds Taken

RAILWAY SHOPS TAKE $40,000

City Quota is $190,000—Reports From Rest of County Will be Late, Many Starting Later

PREVIOUS LOAN FIGURES WHAT BRAINERD BOUGHT

First Loan	$ 93,650
Second Loan	$188,250
Third Loan	$226,050
Fourth Loan	$290,700

A bright and sunny day this Tuesday has brought out more Liberty Bond subscribers than on rainy Monday.

People appreciate the value of the security offered and are subscribing larger sums than heretofore, regardless of their own allotment.

Only yesterday and today are set aside for individuals to subscribe at the city hall. People are urged to go there and subscribe and thus aid the city committee.

Beginning tomorrow, solicitors will go out and round up all those who failed to appear at the city hall. Will be open until 10 P. M. tonight at the city hall.

Up to noon today Chairman R. A. Beise reported $92,000 having been subscribed. This includes $40,000 subscribed by railway employees on Monday. The city quota is $190,000.

Reports from the rest of the county will be late in coming in because many parts of the county will not start their drive until the end of this week to enable making their start on a Saturday.

BASE BALL LEAGUE

Staples Will go Into the League With Six or Eight Other Towns

A meeting was held at Staples on Monday night at the National hotel to talk over the league proposition. The scheme was laid before those present by Jesse L. Cross, the able manager of the team last year. It was decided to join the league and A. J. Lumm was chosen as field captain. The team manager is yet to be selected. Harry DeParcq and Bert Dower were made finance committee and will raise the necessary funds for starting the league out.

Staples fans will be pleased to know that they will have an opportunity to see some good games here this summer.

The Little Falls Transcript has the following to say of the league proposition:

"It is the desire of local fans and also of those from Brainerd and Staples to form a league with six or eight teams participating. Brainerd and Staples wish to have the season start May 30 and last until Aug. 1, the following teams to be members of the organizations formed: Little Falls, Staples, St. Cloud, Brainerd, Ironton, Crosby, Royalton and Verndale. The local management especially wishes to have St. Cloud come forward with an oopinion on the league proposition.

USED WHEN STUCK

Bundle of Newspapers Handy to Get Your Car Out of Hole

More and more varied are the uses found for newspapers. In addition to reading them and using them for shelf paper, revolutionists in Ireland and Germany found the print paper rolls made excellent barriers, impervious to machine gun and rifle fire.

And now comes a local flivver owners and says he never travels a country or city road without his bunch of newspapers. Any time he gets stuck in a mudhole he carefully places his bunch of newspapers under the refractory hind wheel, puts on the juice and out he sails to terra firma. The newspapers provide better footing than a sack and have never yet failed to do the work, said the Ford owner.

PLANS TO HAVE TWO CAPITALS

Ebert Would Make Vienna Second Capital of Germany.

Berlin, April 22.—The government has a plan for recognizing Vienna as a second capital of Germany by having President Ebert reside there part of the year, to transfer certain imperial bureaus to that city and even hold some meetings of the national assembly there, according to Germania.

It is desired to convince the Austrians that they shall not suffer too much by the joining of Austria and Germany.

OUR STORE HOURS

8:30 to 5:30. We close at 9:00 on Saturdays and Shop Pay Days. Help us to shorten our employees day.

H. F. MICHAEL CO.

HENRY FORD IS TO BE INVITED

Grand Flivver Picnic Staged This Summer in Mille Lacs Country by Woodhead Motor Co.

$200 IN PRIZES ARE OFFERED

Aeroplane With Ford Engine to Circle About Grounds, Novel Prizes Offered—1,000 Expected

Something new in the annals of the Northwest "automotive" history, as the Twin City newspaper automobile experts say, will be the flivver picnic this summer staged by the John F. Woodhead Motor Co. of Brainerd.

Hon. Julius Schmahl, the man to whom you pay your car license money, has stated informally that there are from 800 to 900 Henry Ford cars in Crow Wing county and the number is daily increasing. No Ford car in the western or eastern hemispheres ever travels light. The average passenger capacity is usually five grownups and three kids. Multiplying 1,000 car owners by eight, gives the picnic attendance at 8,000 people.

To get refreshments enough on the grounds will pale the best work ever done by any farmers or community picnic, county fair or mining company barbecue. Ford trucks by the score will be used to get enough provender to the picnic site.

Every owner of a Ford in the Woodhead district will be asked to attend. Prizes totalling $200 will be offered to contestants.

There will be Ford races, prize to the Ford with the best mileage, best tire record, lowest upkeep, prize to the man carrying the largest family to the grounds, prize for the best Ford story, biggest mileage on a pint of gasoline, obstacle race, hill climbing, etc.

A dance platform will be constructed and will be lighted by a Delco plant. Preparations are being made to have a baby aeroplane equipped with a flivver motor circle about during the contest.

It is hoped to get a miniature Eagle boat built by Henry Ford to ply in the waters of the lake for exhibition purposes.

Newest models of the Ford car will be on exhibition and demonstrators on Fords and equipment will talk. A Ford outdoor exposition is in contemplation.

An invitation couched in the most persuasive language has been addressed to Henry Ford to spend his vacation among the Ten Thousand Lakes of Minnesota and not to miss the Ford picnic.

ROLL OF HONOR

Leo Britts, Brainerd soldier, returned home today wearing a sharpshooter's medal and border service 1916 bar and three years' service stripes on his sleeve.

Capt. McCabe and wife, formerly Miss Emily Quinn of this city, came from St. Paul this afternoon to spend a few days at the lakes.

Private Chester A. Root of Ft. Ripley spent Sunday with Mr. and Mrs. H. O. Gasqill.

FINE WAR RECORD

Over Fifteen Thousand Railroad Men Helped in Winning the War

Ohio State Journal: Columbus will be the gathering place of a host of railroad men from May 14 to June 10 when the Brotherhood of Railway Trainmen will hold their second triennial convention. There will be 1000 delegates from over the United States and Canada. In addition there will be numerous visitors, maybe several thousand in all.

The brotherhood furnished many soldiers to the Spanish-American war. Two hundred members went up San Juan Hill with Theodore Roosevelt. In the war with Germany the brotherhood furnished 15,158 soldiers, the majority to run trains in allied territory, hauling ammunition to the firing line. Railroad men also made great records operating tanks that went "over the top."

The dues of 15,158 brotherhood soldiers called to the colors were paid by the grand president, W. G. Lee, at a cost to the brotherhood of $43,000 a month. To date the brotherhood has paid 283 claims, aggregating $400,000.

The grand lodge has purchased $900,000 in Liberty bonds and $100,000 bonds in Canada. Subordinate lodge members have purchased $15,000,000 in Liberty bonds and $500,000 in war savings stamps.

The auxiliary has made up to date 1900 garments in Columbus alone. These have been sent to the relief of the French and Belgian children.

First Time Reckoning.

Perhaps the first reference to attempts to reckon time by mechanical means is found in Isaiah xxxviii, 8, written supposedly about 713 B. C., "the sun dial of Ahaz." Pliny says that Anaximander invented a sun dial about 550 B. C. The first sun dial at Rome was placed in the temple of Quirinus, about 298 B. C., when time was divided into hours. The clepsydra, or water clock, was the next time recorder invented.

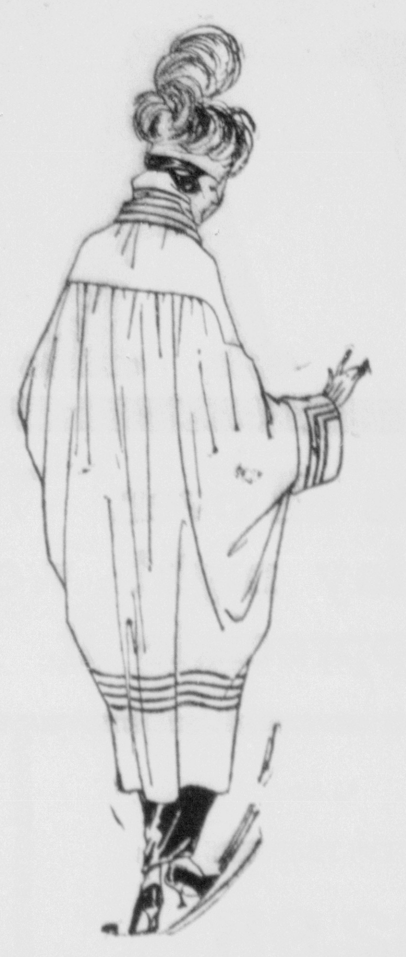

Belated Easter Garments Are Being Received All Late Styles

Garments purchased for Easter are now being received. These garments were to have been delivered before Easter but failed to reach us.

They represent the last word in late style. Particularly attractive are the modified Dolman styles in sizes 38 to 42 and the pretty loose fitting back coats in small sizes.

Among the late garments received are some very attractive coats of very pretty mixtures. These are unequaled for auto wear. They are made in regular coat styles, in Dolman style and in loose back styles.

H. F. Michael Co.

"Let's Finish the Job"

The war is won, but the bills must be paid.

The success of the Victory Liberty Loan is your job.

You are lending, not giving your money, and your government guarantees its return with interest.

Buy today---Cash or Installments

This Space contributed by Swift & Company

A HAT THAT LOOKS NEATER FITS BETTER } AN ALL-ROUND FRIEND
THE Patterson Hat

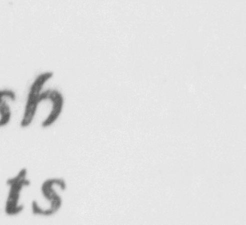

GET IT AT YOUR DEALERS OR WRITE
T. W. Stevenson Co.
MINNEAPOLIS, MINN.
DISTRIBUTORS

WARNING

Only a few more days and its all over. The Thermometer is nearing the mark and to make sure of an extra thousand by Saturday night we are making additional sacrifices on the entire stock, but you must see it in order to appreciate it. Here are a few samples taken on the run.

$4.00 COVER-ALLS **$2.98**	$5.00 DRESS TROUSERS **$2.98**	$3.50 HATS **98c**	$4.00 BOY'S SHOES **$1.98**	MEN'S UMBRELLAS **59c**
$7.50 RUBBER HIP BOOTS **$4.89**	$3.50 to $5.00 FANCY VESTS **87c**	MEN'S WORK PANTS **$1.48**	BATHING SUITS **18c**	MEN'S OVERALLS **$1.48**
$5.00 SLICKERS WITH HAT **$1.98**	$1.50 to $2.00 DRESS SHIRTS **79c**	TENNIS SHOES **89c**	SUMMER CAPS **62c**	35c MEN'S DRESS SOCKS **13c**

FLICK'S SALES CO.

H. W. LINNEMANN

Satisfaction Guaranteed

Dispatch Want Ads

PRICE—One cent a word. If paid in advance one-half cent a word for subsequent insertions.

HELP WANTED

WANTED—Bell boy at Ransford hotel. 6332-271t3

WANTED—Lady cook at the Ideal Cafe. 6343-272tf

WANTED—Counter girl at Herbert's lunch room. 6350-273tf

WANTED—Girl for general housework. Mrs. Fred Cook, 510 S. 5th St. 6346-272tf

WANTED—Girl for general housework. Mrs. H. P. Dunn, 323 N. 3rd St. 6304 268tf

WANTED AT ONCE—Kitchen girl, $25 a month, room and board. Dairy Lunch. 6333-271t3

WANTED at Once—A competent girl for general housework. Inquire 703 No. 4th St. 6268-263tf

WANTED—Competent girl for general housework. Three adults in family. Mrs. G. F. Mitchell, 323 N. 7th St. 6336-271tf

FOR RENT

FOR RENT—Garage space for your car $3.00 per month. Apply Geo- H. Gardner, Gardner block. 6275-265tf

HOUSES FOR RENT—Garden tracts free. 4 rooms cottages $5 per month, 7 room houses $8 per month. Bus line to be established between Barrows and Brainerd including Northeast Brainerd. Cheap fare. Now is the time to arrange for your gardens. For further particulars call at First State Bank Barrows, bank telephone 321-L, residence 580-R. Or telephone 15, Citizens State bank, Brainerd. 6322-270t26

FOR SALE

FORD FOR SALE—1311 Rosewood. 6344-272t5p

FOR SALE—New top buggy. 213 N. 3rd St. 6337-272t6p

LOTS PLOWED 75c and $1.00. Team work. Phone 805-J. 6312-269t10

FOR SALE—Furniture of an eight room house. 502 South Ninth St. 6316-270t6p

FOR SALE—Ice box. 821 South 3rd St. 6349-273tf

FOR SALE CHEAP—Good bed spring. —823 Main, Phone 530-J. 6354-273t2

FOR SALE CHEAP—Piano box and three suit cases. 812 5th Ave. N. E. 6352-273t2

FOR SALE—Refrigerator, kitchen cabinet and single bed. 411 Grove St. 6345-272t2

FOR SALE—Seven room house with barn and other buildings. 18 lots. 1119 13th St. S. 6311-269t12

FOR SALE—Five room house, corner lot, at 421 2nd Ave. Inquire 613 3rd Ave. N. E. Phone 948-L. 6320-270t6

FOR SALE—Ford Sedan 1918 model, in good condition, and rubber-tired trailer. Mahlum Lumber Co. 6232-259tf

FOR SALE CHEAP—Bicycle and 1918 "Old Trusty" incubator. Mike Goedderz, end South Sixth St. 6339-272tf

FOR SALE—Eight room house, all modern, hot water heat, good location. Call 710 Norwood St. or phone 745. 6347-272t6

FOR SALE—Eight room house and four lots, on corner, barn, chicken coop, well water. 906 15th St. S. E., phone 964-W. 6331-271t6

FOR SALE—160 acres unimproved farm land five miles from Brainerd. For further information inquire at 710 South 6th St., Brainerd. 6290-267t13-w17t2

FOR SALE—Fine lake cottage on Hubert lake, three minutes walk from station. Good bathing beach. Address E. W. Kaley, New Port Richie, Florida, or inquire at this office. 6229-258tf

FOR SALE—1918 Ford in excellent shape. Five passenger touring car modern in every way. Woodhead Motor Co., Brainerd. 6287-266tf

FOR SALE—$20.00 per acre, 40 acres of good land well located on main, 11 miles from Brainerd. Would consider trade for Ford or light car. James R. Smith, Sleeper Blk. 6326-270t4

FOR SALE—Nine room brick house, modern except heat; fine location on North Side; three lots, on corner; paved street, shade trees. Inquire 707 N. 5th St. 6168-250tf

FOR SALE—Continued

FOR SALE—$1300, comfortable four room dwelling, fine 50 foot lot in good location on Oak street, Sutheast Brainerd; $400 cash, balance monthly payments. James R. Smith, Sleeper Blk. 6328-270tf

FOR SALE—$2300 seven room house, maple floors, yellow pine finish, good barn, 50 foot corner lot, nice location, Southeast Brainerd. This dwelling good as new, bargain at this price. James R. Smith, Sleeper Blk. 6327-270tf

FOR SALE—Bungalow at So. Long Lake. Dining room 16x24, 2 bed rooms with closets, kitchen with well and wet sink; ice house filled; garage; one acre land; fine grove; sandy beach. A snap. E. C. Bane, Citizens Bank Bldg. 6353-273t5

FOR SALE—$1700 good five room house and two excellent lots S. 5th St., on payment plan. $50 and $60 lots in Riverside Addition. Rent or sale 118 acres good land about 22 acres broken one mile south of Sylvan station, easy terms. A bargain on Lake Edward. Lots 1, 2 and 3 and the E½ SW¼ Sec. 9, Twp. 135, Rge. 28, 170 acres. See Geo. H. Gardner, Gardner Blk. 6319-270tf

MISCELLANEOUS

WANTED TO BUY—Wicker baby buggy. 1013 Kingwood. 6351-273t4

WANTED TO BUY—Second hand bicycle. Telephone 1145-W. 6348-273t6

BULL FOR SERVICE at 507 1st Ave. N. E. Phone 488-R. P. H. Knutzen. 6340-272t3

WANTED TO RENT—4 to 6 room house. Address "E. Z." % Dispatch. 6330-271t3

WANTED—Orders for shade trees Will also set them if desired. Wm Thomas, 1000 7th St. 6342-272t6

POSITION WANTED as housekeeper by middle aged lady; good cook. Inquire at 213 4th Ave. N. E. 6338-272t3p

LOST—Purse containing $24.75 and Model Laundry check. Finder return to Miss Mary Ludwig, Model Laundry. 6272-264tf

WANTED TO RENT—Would like to hear from parties having house for rent on or before May 1st. Preferably modern and in vicinity of Sash & Door Factory. A four or five room house. Phne 965, Geo. A. Kampmann. 6314-269tf

OLD PAPERS—5c BUNDLE

Victory Gardens

THE SONG OF THE HOE

The whole family is happy because of that fresh, crisp home-grown food. Now, everybody get a garden book by sending a two-cent stamp to the National War Garden Commission, at Washington.

Garden cities are blossoming all over the Central West and great activity in home food production in that section of the country has been reported to the National War Garden Commission of Washington. The campaign for Victory Gardens this year has gone over the top and when the count is made it is believed there will be found to be more Victory Gardens than there were war gardens. The determination to "carry on" and follow up the first victory with defeat of old General Hunger has taken hold of the American people, according to reports.

Along with other railroads which are cooperating in the Victory Garden campaign the Rock Island lines are spreading the message of home food production along their lines; and at the request of L. M. Allen, passenger traffic manager of this road, posters were placed in stations along the line and a large consignment of garden booklets forwarded by the National War Garden Commission have been distributed.

Down in Oklahoma the Indians of the Five Civilized Tribes, who did fine war garden work last year, are following this up in their Victory Gardens; and at the request of Gabe E. Parker, superintendent, they have been furnished with garden books by the War Garden Commission.

Antiquity of the Jews.

Armenian and Georgian historians of southern Russia record that the Jew had settled among them in remote antiquity. They have evidence to prove that the children of Israel had lived round the Black and Caspian seas prior to the destruction of the first temple—587 B. C.—trading in toules and horses with Acco, Tyre, Sidon and other Phoenician cities.

DAILY MARKET REPORT

Minneapolis Grain.

Minneapolis, April 21.—Oats, May, 69⅛c; July, 80⅜c. Corn, Cash No. 3, $1.62½. Rye, May, $1.74⅛; July, $1.76½. Barley—May, $1.09; July, $1.11½.

Minneapolis Butter, Eggs and Poultry.

Minneapolis, April 21.—BUTTER—Creamery extras, per lb, 61c; extra firsts, 58c; firsts, 57c; seconds, 56c; dairy, 44c; packing stock, 39c.

EGGS — Fresh, prime firsts, new cases, 46c; current receipts, rots out $11.70; checks and seconds, doz, 34c; dirties, candled, 34c.

LIVE POULTRY—Turkeys, fat, 10 lbs and over, 28c; thin, small, cripples and culls, unsalable; stags and cocks 21c; ducks, 24c; geese, 18c; hens, 4 lbs and over, 30c; hens, under 4 lbs, 26c; springs, young, smooth, 26c.

New York Butter.

New York, April 21.—Butter—Bulk of the business in fresh creamery extras was at 64@64½c, fancier lots selling up to 65@65½c. Firsts and seconds eased off, but not in the same proportion, as they comprise a smaller part of the arrivals.

K. of C. Worker Honored by Pope.

New York, April 22.—Edward L. Hearn, general commissioner for Europe of the Knights of Columbus, has been nominated a knight commander of the Order of St. Gregory by Pope Benedict XV., in recognition of his welfare work overseas, it was announced by William J. Mulligan chairman of the organization.

Verner Z. Reed Is Dead.

San Diego, Cal., April 22.—Verner Z. Reed, United States federal mediator, died at Coronado.

It Depends.

Whether a woman is good-looking depends largely on whether you are speaking of her face or to her face.—Wilmington News.

$100 Reward, $100

The readers of this paper will be pleased to learn that there is at least one dreaded disease that science has been able to cure in all its stages and that is catarrh. Catarrh being greatly influenced by constitutional conditions requires constitutional treatment. Hall's Catarrh Medicine is taken internally and acts thru the Blood on the Mucous Surfaces of the System thereby destroying the foundation of the disease, giving the patient strength by building up the constitution and assisting nature in doing its work. The proprietors have so much faith in the curative powers of Hall's Catarrh Medicine that they offer One Hundred Dollars for any case that it fails to cure. Send for list of testimonials.

Address F. J. Cheney & Co., Toledo, Ohio. Sold by all Druggists, 75c.

"Men are sure getting wise to tobacco quality," says the tobacconist

"Any kind of plug used to be good enough for most of them. Nowadays nearly everybody is beginning to learn about the real tobacco satisfaction of genuine Gravely Plug."

Good taste, smaller chew, longer life is what makes Genuine Gravely cost less to chew than ordinary tobacco.

Write to:—
GENUINE GRAVELY
DANVILLE, VA.
for booklet on chewing plug.

Peyton Brand
REAL CHEWING PLUG
Plug packed in pouch

Clean Up, Paint Up and Garden Time

Rakes, Shovels, Hoes and Spades. Everything in Garden Tools. Our Paints, Varnishes and Wall Finishes are of the best makes.

A Full Line of Finishes at

WHITE BROTHERS

Telephone 57 :-: 616 Laurel St.

Old Papers---5c a Bundle